

KOLB LAND CONSULTING, INC.
LAND SURVEYING • SUBDIVIDING • LAND PLANNING

929 WILLIAMS STREET LAKE GENEVA, WISCONSIN 53147 414-248-3697

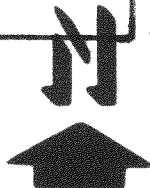

SCALE: 1" = 100'

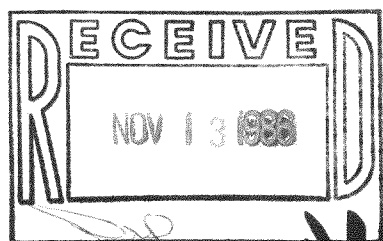
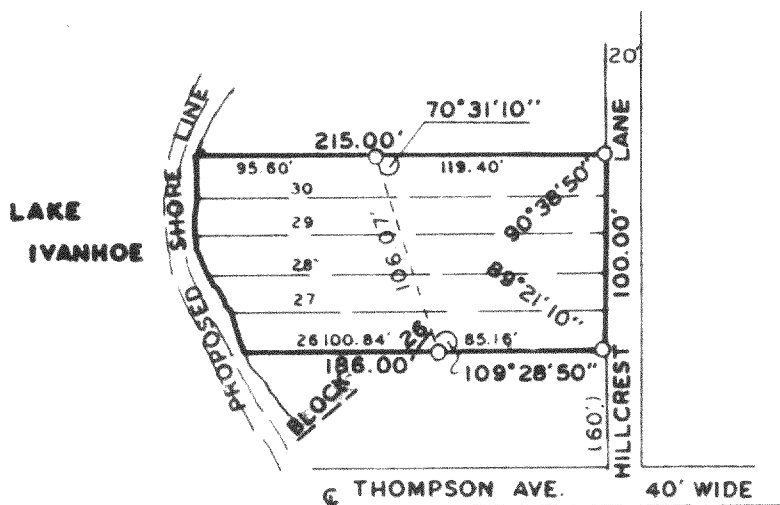

LEGEND

O - 1-1/4" X 24" IRON PIPE SET
() - AS RECORDED

OWNER - LEON & JANET ROBERTS
500 E. 33RD ST. NO. 415
CHICAGO, IL. 60616

PLAT OF SURVEY OF

LOTS 26-30, BLOCK 26, LAKE IVANHOE RESORT, TOWN OF
BLOOMFIELD, WALWORTH COUNTY, WISCONSIN.

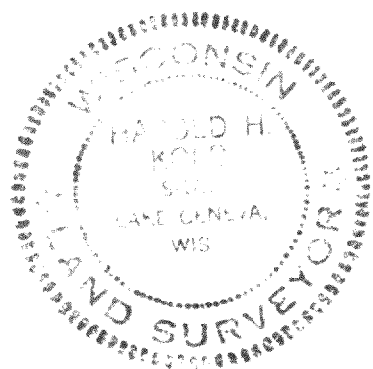

I, HAROLD H. KOLB, DO HEREBY CERTIFY THAT
I HAVE SURVEYED THE PROPERTY HEREON DES-
CRIBED ACCORDING TO THE OFFICIAL RECORDS
AND THAT THE PLAT HEREON IS A CORRECT REP-
RESENTATION OF THE LOT LINES, TO THE BEST
OF MY KNOWLEDGE AND BELIEF.

Harold H. Kolb

HAROLD H. KOLB

WISCONSIN REGISTERED LAND SURVEYOR, S-187

DATE APRIL 9, 1986

REVISED _____

REVISED _____

m12-449

112706K